

Musical Memories



Who are they?

Here are some faces from the past. Can you remember who these artists were?



1 _____



2 _____



3 _____



4 _____



5 _____



6 _____



7 _____



8 _____



9 _____



10 _____

Answers:

1. Perry Como 2. Dusty Springfield 3. Michael Jackson 4. Bill Haley and the Comets 5. Andrews Sisters 6. Adam Ant 7. Barry Manilow 8. The Drifters 9. Petula Clark 10. The Monkees



Barbara Streisand

Paul McCartney

Tom Jones

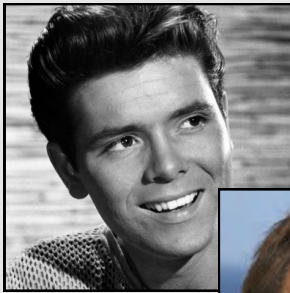

**Cliff
Richard**



Slade

Sonny and



Cher



Diana Ross



Neil Young





Anagrams

Unravel these famous singers/groups to see if you can find any of your favourites:

slvei spyeler -----

dyubd lhoyl -----

avn ronsiomr -----

ryselih sebays -----

tenol hjno -----

eht esgrotihu hbostrer -----

lclai clkba -----

ltpaeu rcakl -----

nguom ryjer -----

het lorlnig snotes -----

vddia oiebw -----

yptas elnci -----

Answers

1. Elvis Presley
2. Buddy Holly
3. Van Morrison
4. Shirley Bassey
5. Elton Jon
6. Cilla Black
7. The Righteous Brothers
8. Petula Clark
9. Mungo Jerry
10. The Rolling Stones
11. David Bowie
12. Patsy Cline

Types of Music

B	D	I	S	C	O	H	B	F	H
R	C	J	A	W	E	F	E	B	E
G	O	W	A	M	I	C	A	I	A
B	U	C	G	Z	B	N	T	G	V
L	N	E	K	Z	Z	I	G	B	Y
U	T	F	U	N	K	L	E	A	M
E	R	O	I	H	R	D	I	N	E
S	Y	L	R	E	O	O	L	D	T
D	U	K	P	O	P	F	L	C	A
H	W	D	O	O	W	O	P	L	L

Word List

SWING
BIG BAND
JAZZ
DISCO
FUNK

COUNTRY
POP
BEAT
DOO WOP
ROCK N ROLL

BLUES
FOLK
HEAVY METAL
AMBIENT

Person 1

- ◆ I was born in 1946
- ◆ I was a gifted song writer
- ◆ I loved cats and art
- ◆ I originated from East Africa
- ◆ I recorded a song with Montserrat Caballé
- ◆ I was very flamboyant
- ◆ I was born Farrokh Bulsara
- ◆ I had 4 extra teeth in my upper jaw
- ◆ I belonged to a very royal group

Person 2

- ◆ I was born in 1963
- ◆ I was born in New Jersey, USA
- ◆ I started my career as a model
- ◆ I was a gifted singer and actress
- ◆ I used to be a backing singer for Jermaine Jackson and Chaka Khan
- ◆ I had a very successful career
- ◆ My private life was very turbulent
- ◆ I have a famous cousin (Dionne Warwick) and godmother (Aretha Franklin)
- ◆ One of my most famous songs is 'I Will Always Love You'

Answers:

Whitney Houston

Freddie Mercury